

(1) INDICATES TEMPERED GLASS REQUIRED.  
 (2) INDICATES EGRESS WINDOW REQUIRED.

1 FRONT ELEVATION  
 A-3 1/4" = 1'-0"

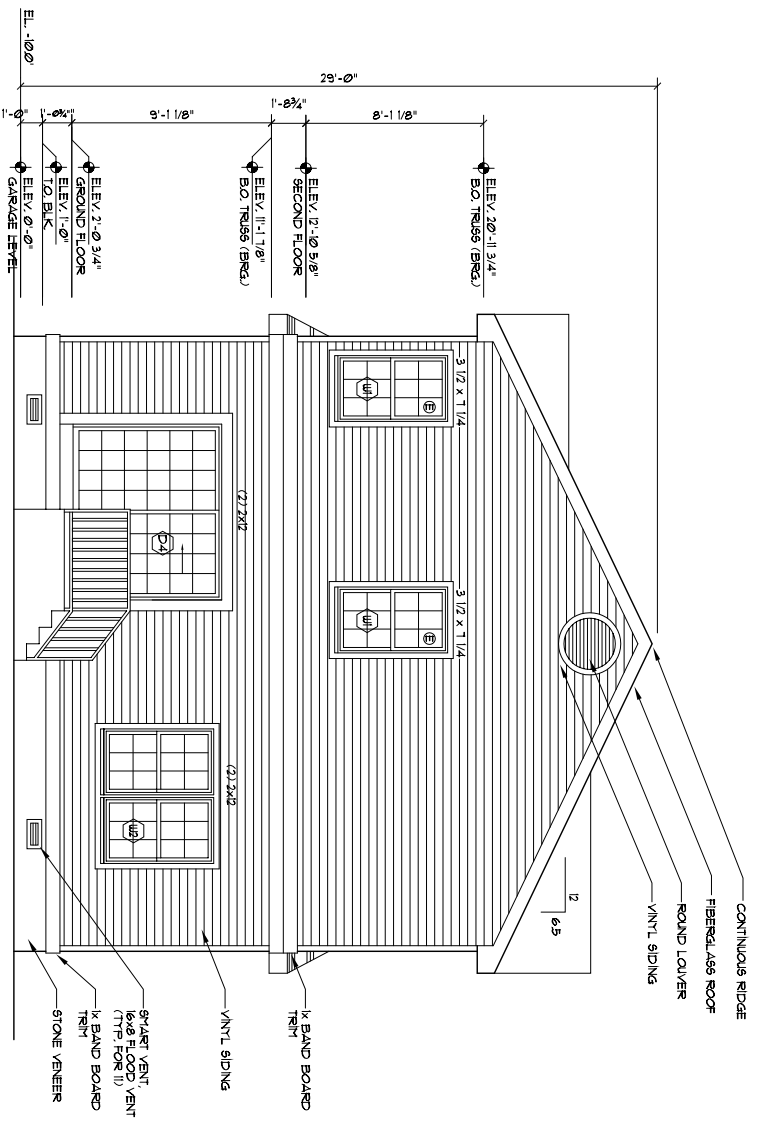

2 REAR ELEVATION  
 A-3 1/4" = 1'-0"

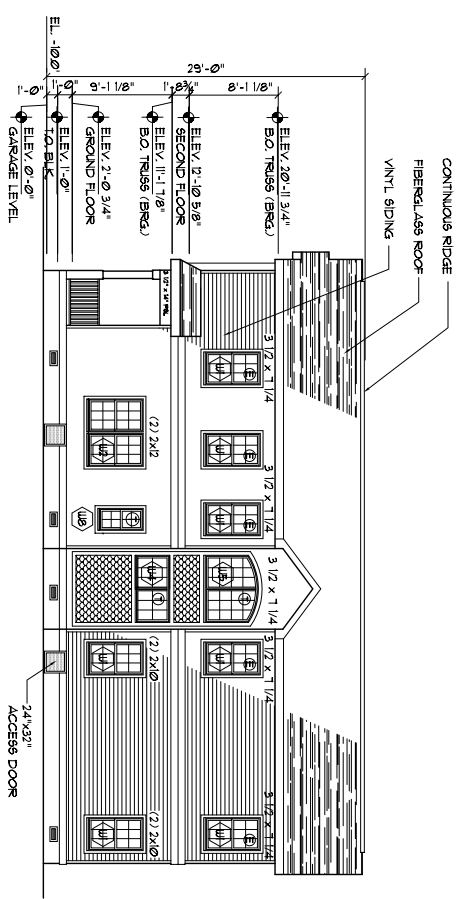

3 SIDE ELEVATION  
 A-3 1/8" = 1'-0"

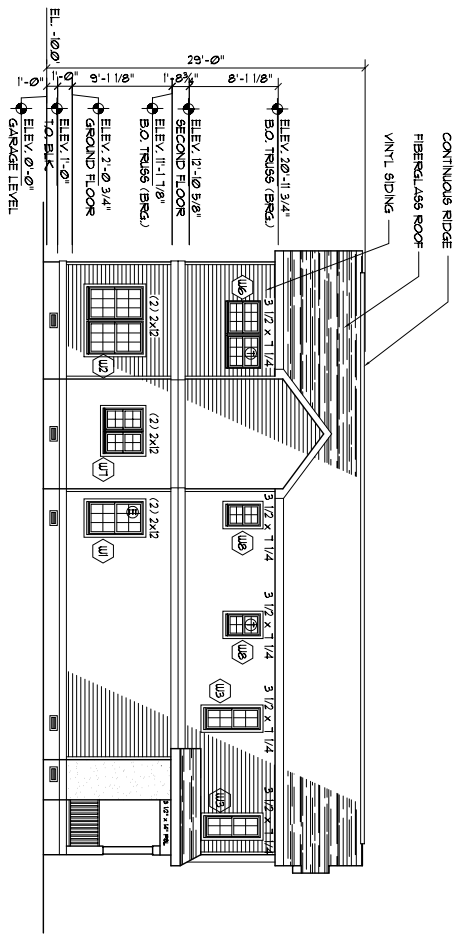

4 SIDE ELEVATION  
 A-3 1/8" = 1'-0"

DOOR SCHEDULE			COMMENTS
DOOR NUMBER	LABEL (MIN)	SIZE (UMH)	
D1	-	(2) 3'-0"x6'-0"	EXTERIOR DOOR / TEMPERED GLAZ
D2	-	8'-0" W X 7'-0" H	GARAGE DOOR
D3	1 HR	3'-0" X 7'-0"	C LABEL
D4	-	2'-8"x6'-8"	EXTERIOR DOOR W/ TEMP GLAZING
D5	-	(2) 4'-0"x6'-8" SLIDER	LAUNDRY ROOM DOOR W/ LOUVER
D6	-	2'-6"x6'-8"	CLOSET DOOR
D7	-	6'-0"x6'-8" SLIDER	CLOSET DOOR
D8	-	4'-0"x6'-8" SLIDER	CLOSET DOOR
D9	-	3'-6"x6'-8" BI-FOLD	CLOSET DOOR

\*\*IMPACT RESISTANT GLASS DOORS

ALL WINDOWS AND GLASS DOORS SHALL HAVE GLAZED OPENINGS PROTECTED FROM UNDERNE DEBRIS. GLAZED OPENINGS PROTECTED FROM UNDERNE DEBRIS SHALL HAVE THE RESISTANCE OF AN IMPACT RESISTANT WINDOW AS PER SECTION 05110-01. ALL WINDOW SILLS MUST BE A MINIMUM SILL HEIGHT OF 24".

\*\* UNIT MEETS OR EXCEEDS REQUIREMENTS OF AN EGRESS WINDOW  
 ALL WINDOWS SHALL BE IMPACT RESISTANT

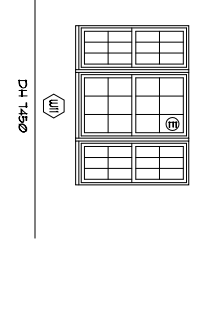
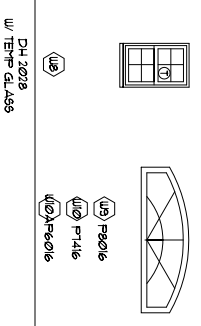
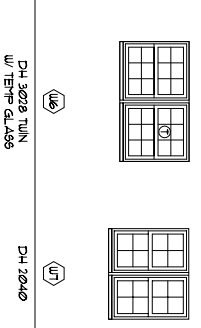
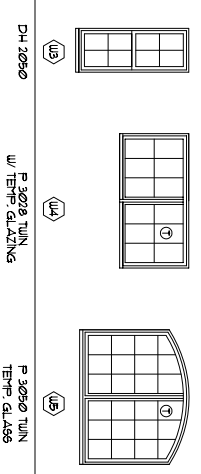
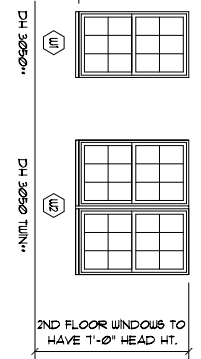

**GARRAMONE ARCHITECTS, LLC**  
 ARCHITECTS / PLANNERS  
 51 GASKO ROAD  
 MAYS LANDING, NJ 08330  
 (609) 476-2977  
 (609) 476-4425 (FAX)

PROPOSED SINGLE FAMILY RESIDENCE FOR  
**M. W. MITCHELL, INC.**  
 214 E. NASHVILLE AVE.  
 WILDWOOD CREST, N.J.

NO.	DATE	REVISIONS
DESIGNED	JG	SEAL
DRAWN BY	DA	
CHECKED	JG	
APPROVED	JOSEPH GARRAMONE, R.A.	
JG	N.J. AI 08919	
SHEET TITLE	EXTERIOR ELEVATIONS, ROOF FRAMING PLAN, & SCHEDULES	
DATE	12/12/07	SHEET NO.
PROJ. NO.	0790	A-3
SCALE	AS NOTED	